

SAINT GEORGE MASS

Sint Jorismis 2.2

Missa in honorem Sancti Georgii

Herman Finkers

HARP

Harp

Kyrie

Herman Finkers

Andante ♩ = 80

Tacet

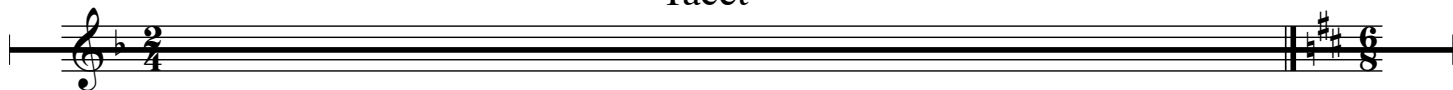

Gloria

Moderato ♩ = 67

Harp

Moderato ♩ = 112

47 *f* *gliss.* 50 2 54 3

58 *Harp* *gliss.* 66 2

ri - am tu - am Do - mi - ne De -

68 *gliss.*

Pa - ter om - ni - po - tens Do

(SATB)

78 *Harp* *gliss.* 80 7 87 5 92 20 112 5

Adagietto *a Tempo con moto* *rallentir ma non troppo*

117 *Harp* *mp*

(Ob.)

123

Harp

129

135

141

147

153

154

Harp

Credo

Vivace et facile ♩=167

Measures 6-10 of the Credo. The music continues with the same harmonic accompaniment as the first system.

Measures 11-15 of the Credo. The music continues with the same harmonic accompaniment as the first system.

Measures 21-25 of the Credo. The music continues with the same harmonic accompaniment as the first system.

Harp

26

f

31

36

ff

42

G.P. **Andante** ♩ = 76 **Grandioso** ♩ = 85

45 6 52 13

66

Andante ♩ = 76 **Allargando**

68 22 91 6 97 2 99 2

101

Andante ♩ = 76 **Andante** ♩ = 92 pesante

107 2

(Hpscd.)

Harp

115 Harp
mf

121

Allegretto ♩=95

127

Piu mosso

Piu mosso et stringendo

133 27 160 21

(Hpscd.)

Vivace ♩=167

188 Harp *p* 190 2

194 196 5

Harp

204 205

213

221 222

231

rallentir

236

(Vn.)

(SATB)

et vi - tam ven - tu - ri sae - cu

a Tempo

244

Harp

Harp

Sanctus

Adagio ♩ = 66

Moderato ♩ = 102

Swing

Tempo semplice

rall.

Harp

Benedictus

Andante Tempo ♩ = 76

Moderato ♩ = 105

28 30 17
(Hpscd.)

50
(Ob, Vn)

non rallentir

Tempo rubato

a Tempo

56
De - o de De - o. in ex - cel - sis De - o.
(SATB)

Moderato ♩ = 102

Harp

62
f
Harp

rallentir

69
f
Harp

Harp

Agnus Dei

Adagietto ♩ = 70

Harp

13

16

19

22

rit. **a Tempo**

25
