

# MISSA SANCTI GEORGII

*Sint Jorismis 2.3*

*Saint George Mass*

*Herman Finkers*

VIOLONCELLO

Violoncello

# Kyrie

Herman Finkers

Andante  $\text{♩} = 80$

1 5 Cello

16 26 8

34

(SATB)  
Ky - ri - e e - - - - - le - i - son.

43 Cello  
pizz.

Ky - ri - e e - - - - - le - i - son. *p*

53

61 arco

*pp*

72

*mp*

82

*mf*

92

Violoncello

# Gloria

Moderato  $\text{♩} = 67$   
pizz.

rall. ma non troppo

rall.

Moderato  $\text{♩} = 112$

Violoncello

Adagietto

a Tempo con moto

87

mp mp

96

mf

104

rall. ma non troppo

112

5 p

124

133

mp

143

Moderato ♩ = 67

154

pizz. f pizz. f

161

arco mp

169

pizz. f

176

arco ff

Violoncello

# Credo

Vivace ♩=167  
pizz.

1

*p*

5

9

13

*f*

17

*mf*

21

25

29

33

$\frac{3}{4}$

Violoncello

rall.

37 *ff*

43 *p* *mf*

G.P. Andante ♩ = 76 Grandioso ♩ = 85

53 *f*

58 *p* *f*

63 *pp sub.*

Andante ♩ = 76

71

83 *f*

Allargando

93 *p*

G.P. Lunga

Andante ♩ = 76

107 *Andante ♩ = 92 pesante*

(Hpscd) (Cb)

Violoncello

115 Cello

Allegretto ♩ = 95

Piu mosso

(SATB)

Qui ex pa - tre et Fi - li

Piu mosso et stringendo

o - que pro - ce - dit.

Vivace ♩ = 167

Violoncello

203

Violoncello

# Sanctus

Adagio ♩ = 66

*p*

13

Moderato ♩ = 102

25

(B) Ho - san - na, Ho - san - na, Ho - san - na in ex (T) Ho - san - na, (A) Ho - san - na, (S)

34

Cello

san - na in ex - cel - sis, Ho - san - na in ex - cel - sis, Ho *f*

Swing

42

*mp*

Tempo semplice

52

arco

*f*

*rall.*

58

*p*

Violoncello

# Benedictus

Andante Tempo ♩ = 76

(Hpscd)

*non rall.*

Tempo rubato

a Tempo

Moderato ♩ = 102

*rall.*

Violoncello

# Agnus Dei

Adagietto ♩ = 63

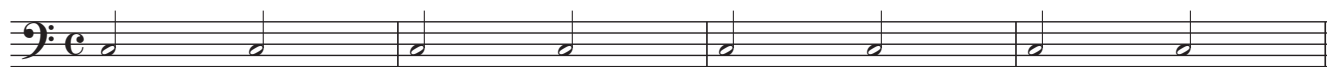

*rit.*

**a Tempo**

