

MISSA SANCTI GEORGII

Sint Jorismis 2.3

Saint George Mass

Herman Finkers

VIOLIN I

Violin I

Kyrie

Herman Finkers

Andante ♩ = 80

12

22

80

Violin

90

Violin I

Gloria

Moderato $\text{♩} = 67$

pizz.

5

11

arco

mp

18

arco

29 **3**

34 **2**

37

p

rall.

f

rall. ma non troppo

44

p

rall.

Moderato $\text{♩} = 112$

47 **2**

53

63

73

Adagietto

pp

84

mp

Violin I

a Tempo con moto

92 *mp*

98 *mf* *rall. ma non troppo*

106

114 *p*

124

134 *mp*

144

Moderato ♩ = 67

151 *f* pizz.

158 *f* pizz.

165 *mp* arco

171 *f* pizz.

177 *ff* arco

Violin I

Credo

Vivace ♩=167

p

f *mf*

f *ff*

rall.

G.P.

Andante ♩=76

p

Grandioso ♩=85

mf

f *p*

Andante ♩=76

f *pp sub.*

Violin I

70

Allargando

83

G.P.
Lunga

Andante ♩ = 76

95

Andante ♩ = 92 pesante

109

Allegretto ♩ = 95
Violin

117

134

144

Piu mosso

153

172

Violin I

Violin Piu mosso et stringendo

Vivace ♩=167

181 *f* *p*

190 *pp*

197 *p*

204 *pp*

205 4

214

221 *pp* *f*

228

235 *pp*

236 2

(T) o - - - - - nem mor - tu - o

Violin

rall.

a Tempo

242 *f*

Violin I

Sanctus

Adagio $\text{♩} = 66$

Moderato $\text{♩} = 102$

(B) Ho - san - na, Ho - san - na, Ho - san - na in ex (T) Ho - san - na, Ho - san - na, Ho - san - na in ex - cel - sis, Ho - (A) (S)

Violin

Swing

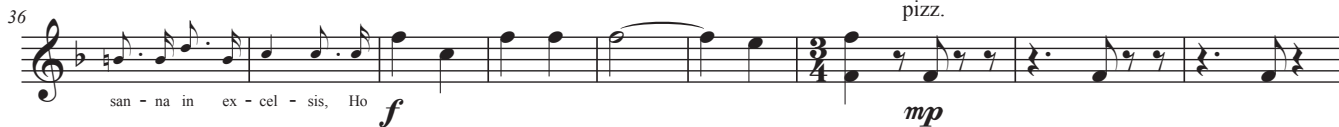

Tempo semplice

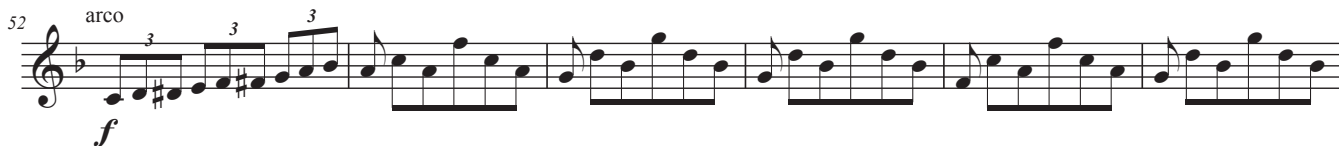

rall.

Violin I

Benedictus

Andante Tempo ♩ = 76

Moderato ♩ = 105

Violin I

Agnus Dei

Adagietto ♩=63

rit.

a Tempo

