

MISSA SANCTI GEORGII

Sint Jorismis 2.3

Saint George Mass

Herman Finkers

HARP

Harp

Kyrie

Herman Finkers

Tacet

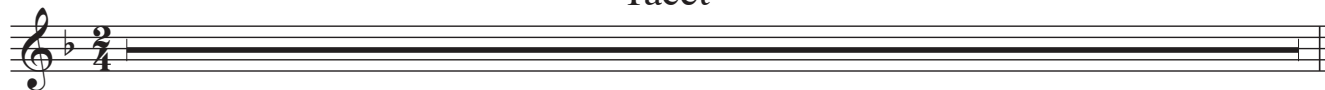

Gloria

Moderato ♩ = 67

Moderato ♩ = 112

Harp

47 50 54

gliss. 2 3

(SATB) Glo -

58 66

ri - am tu - am Do - mi - ne De

Harp

gliss. 2

68

(SATB) Pa - ter om - ni - po - tens Do

gliss.

78 80 87 92 112

Harp

Adagietto a Tempo con moto rall. ma non troppo

7 5 20 5

gliss.

117

(Ob) mp

Harp

gliss.

Harp

123

129

135

141

147

Moderato ♩ = 67

Harp

154

2

mf

160

166

167

4

174

178

180

2

ff

Harp
Credo

Vivace ♩=167

Harp

26

31

36

42

rall. G.P. Andante ♩=76 Grandioso ♩=85

66

Andante ♩=76 Allargando

101

Andante ♩=76 Andante ♩=92 pesante

Harp

115 *mf*

122

Allegretto ♩ = 95

128

Piu mosso

Piu mosso et stringendo

133 27 160 21

(Hpsed)

Vivace ♩ = 167

Harp

188 *p* 190 2

194 196 5

Harp

204 205

213

221 222

231

rall.

236

(Vln)

(SATB)

et vi - tam ven - tu - ri sae - cu

a Tempo

Harp

244

Harp

Sanctus

Adagio ♩ = 66

p

Moderato ♩ = 102

Swing

Tempo semplice

15 42 10
gliss.

rall.

Harp

Benedictus

Andante Tempo ♩ = 76

Moderato ♩ = 105

1

(Hpscd)

50

(Ob, Vln)

Tempo rubato

a Tempo

55

(SATB) De - o de De - o. in ex - cel - sis De - o.

Moderato ♩ = 102

Harp

f

62

rall.

69

Harp

Agnus Dei

Adagietto ♩ = 63

Harp

13

16

19

22

rit. **a Tempo**

25
